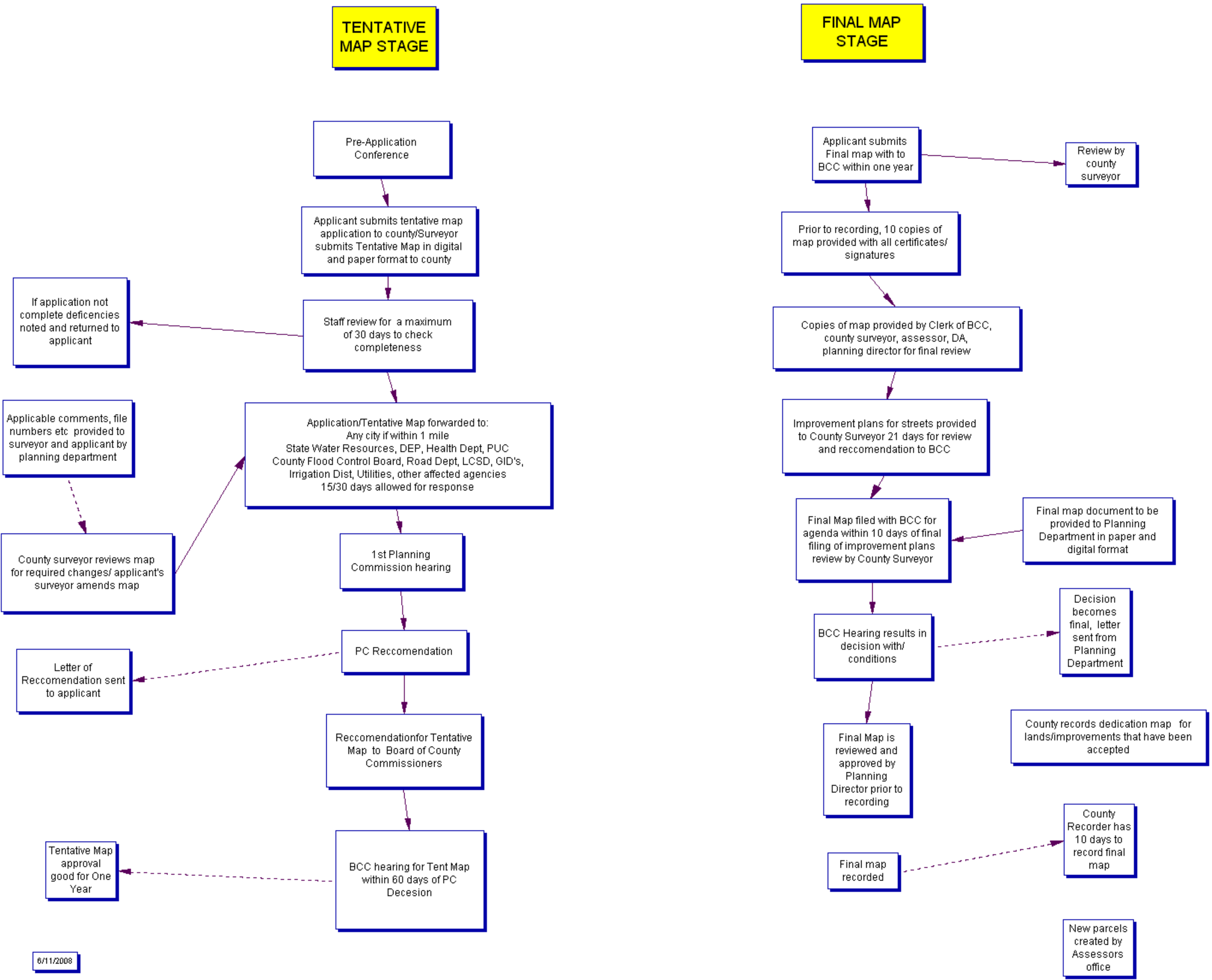LINCOLN COUNTY SUBDIVISION MAPPING PROCESS